

HISTORICAL STRUCTURE FORM

Site #8 MA-1070

x Original
o Update (give site #)

FLORIDA MASTER SITE FILE

Recorder

Version 3.0 11/96

FieldDate 01/03/99

FormDate 05/31/99

SiteName(s)address if none).7061 Longboat Drive E . . . . . Multiple Listing [DHR only]

Survey Longboat Key . . . . . Survey #
National Register Category (Please check one: consult with Site File before using last 4): X building o structure o district o site o object

LOCATION & IDENTIFICATION

Address (Include N,S,E,W; #; St., Ave., etc.) 7061 Longboat Drive E
Cross Streets (nearest / between)
City / Town (within 3 miles) Town of Longboat Key In Current City Limits: X y o n o unknown
County Manatee Tax Parcel #(s) 77950/0000/4
Subdivision name Longbeach Block 18 Lot 26,27
Ownership (Please check one): o private-profit X private-individual o city o county o Native American
o private-nonprofit o private-unspecified o state o federal o foreign o unknown
Name of Public Tract (e.g., park)
Route to (especially if no street address)

MAPPING

USGS 7.5' Map Name & Date Bradenton Beach, FL, 1964, PR 1987
Township 35S Range 16E Section 15 1/4 section: o NW o SW X SE o NE o Irregular-name:
Landgrant Thomas Mann UTM: Zone o16 X17 Easting 33464 0 Northing 303549070 0
Plat or other map (map's name, location) Longbeach/Revision of Longboat Beach, 1914 - Manatee Cnty Prop Appraiser

DESCRIPTION

Style\* Frame Vernacular Exterior Plan\* modified rectangular Number of Stories 1
Structural System(s) \*wood frame
Foundation: Type(s) \* piers Material(s) \* Concrete Block
Exterior Fabric(s) \*alum siding
Roof: Type(s) \* Gable, flat Material(s) \* asphalt shingle
Roof secondary strucs. (dormers etc.) \*
Chimney: No. 0 Material(s) \* Location(s) \*
Windows (types, materials, etc.) \*4 light alum awning, ind; jalousie, ind; 2v2v ind; 2 light alum awning, paired
Main Entrance (stylistic details)
Porches: #open 1 #closed #incised Location(s) E
Porch roof type(s)
Exterior Ornament
Interior Plan\* Unknown
Condition (Please check one): oexcellent Xgood ofair odeteriorated oruinous
Surroundings (N=None, S=Some, M=Most, A=All/nearly all): N commercial A residential S institutional N undeveloped
Ancillary Features
Archaeological Remains None Observed o Check if Archaeological Form completed
\* Consult Guide to Historical Structure Forms for preferred descriptions (coded fields at the Site File).

DHR USE ONLY \$\$\$\$\$\$ OFFICIAL EVALUATIONS \$\$\$\$\$\$ DHR USE ONLY

Table with columns for NR DATE, KEEPER-NR ELIGIBILITY, SHPO-NR ELIGIBILITY, LOCAL DESIGNATION, and DELIST DATE. Includes checkboxes for oyes, ono, opotentially elig., oinsufficient Info, and Date.

**HISTORY**

Construction date: Exactly \_\_\_\_\_(year) Approximately 1920 (year) Earlier than \_\_\_\_\_(year) Later than \_\_\_\_\_(year)  
 Architect (last name first): **Unknown** Builder (last name first): **Local Carpenters**  
 Moves:  yes  no  unknown . . . . . Dates Original address  
 Alterations:  yes  no  unknown Dates c.1960,1995 Nature\* **window repl; soffit encl, siding repl**  
 Additions:  yes  no  unknown Datesc.1950,1960 Nature\* **W room and garage**  
 Original Use\* (give date ranges) **RESI**  
 Intermediate Uses\* (give date ranges) **RESI**  
 Present Use\* (give date ranges) **RESI**  
 Ownership History (especially original owner, dates, profession, etc.)  
**Walker, Peter and Margaret (1991-present)**

\* Consult Guide to Historical Structure Forms for preferred descriptions (coded fields at the Site File).

**RESEARCH METHODS (Check all choices that apply; if needed write others at bottom)**

<input type="radio"/> formal archaeological survey	<input type="radio"/> past surveys search at FMSF	<input type="radio"/> local library research	<input type="radio"/> Sanborn maps
<input type="radio"/> informal archaeological inspection	<input type="radio"/> past sites search at FMSF	<input type="radio"/> non-local library research	<input checked="" type="radio"/> subdivision maps
<input type="radio"/> Public Lands Survey (DEP)	<input type="radio"/> FL Archives (Gray Building)	<input type="radio"/> building permits	<input checked="" type="radio"/> plat maps
<input type="radio"/> tax records/property deeds	<input type="radio"/> FL Photo Archives (Gray Building)	<input type="radio"/> demolition permits	<input type="radio"/> local newspaper files
<input checked="" type="radio"/> tax records only	<input checked="" type="radio"/> occupant/owner interview	<input type="radio"/> commercial permits	
<input type="radio"/> interior inspection	<input type="radio"/> neighbor interview	<input type="radio"/> occupation permits	
<input checked="" type="radio"/> other methods (specify) <b>Longboat Key Historical Society Archives</b>			

**SURVEYOR'S EVALUATION OF SITE (Check one choice on each line)**

Potentially eligible for local register?  yes: name register at right  no  insufficient info Name of local register if eligible:  
 Individually eligible for National Register?  yes  no  insufficient info  
 Potential contributor to Nat. Reg. district?  yes  no  insufficient info  
 Area(s) of Historical Significance (See National Register Bulletin 15, p. 8 for categories: e.g. "architecture", "ethnic heritage", "community planning & development", etc.)

**Architecture and Community Planning and Development**

Explanation of Evaluation (required, whether positive or not; limit to three lines; attach longer statement, if needed, on separate sheet)  
**This originally small Frame Vernacular res has been modified w/ total window replacement, application of alum siding, and 2 additions, Therefore, it does not appear to be N.R. eligible.**

**DOCUMENTATION (Photos, Plans, etc.)**

Bibliographic References (Use Continuation Sheet, give FMSF Manuscript # if relevant)  
 Photographs (required) B&W print(s) at least 3 x 5, at least one main facade.  
 Location of negatives & negative numbers **Longboat Key Historical Society** . . . 13 / 3,4

**RECORDER**

Name (last name first) / Address / Phone / Fax / Email / Affiliation **Mikki Hartig, Historical & Architectural Research Services, 3708 Flores Avenue, Sarasota, FL 34239 / 941-955-6028**

Remember: Use a Supplement for Site Forms or other continuation sheet for descriptions that do not fit in the spaces above.

<b>REQUIRED:</b>	<p><b>(1) USGS 7.5' MAP WITH STRUCTURE PINPOINTED IN RED</b></p> <p><b>(2) LARGE SCALE STREET OR PLAT MAP</b></p> <p><b>(3) PHOTO OF MAIN FACADE, PREFER B&amp;W, AT LEAST 3X5</b></p>
------------------	--

PHOTOGRAPH

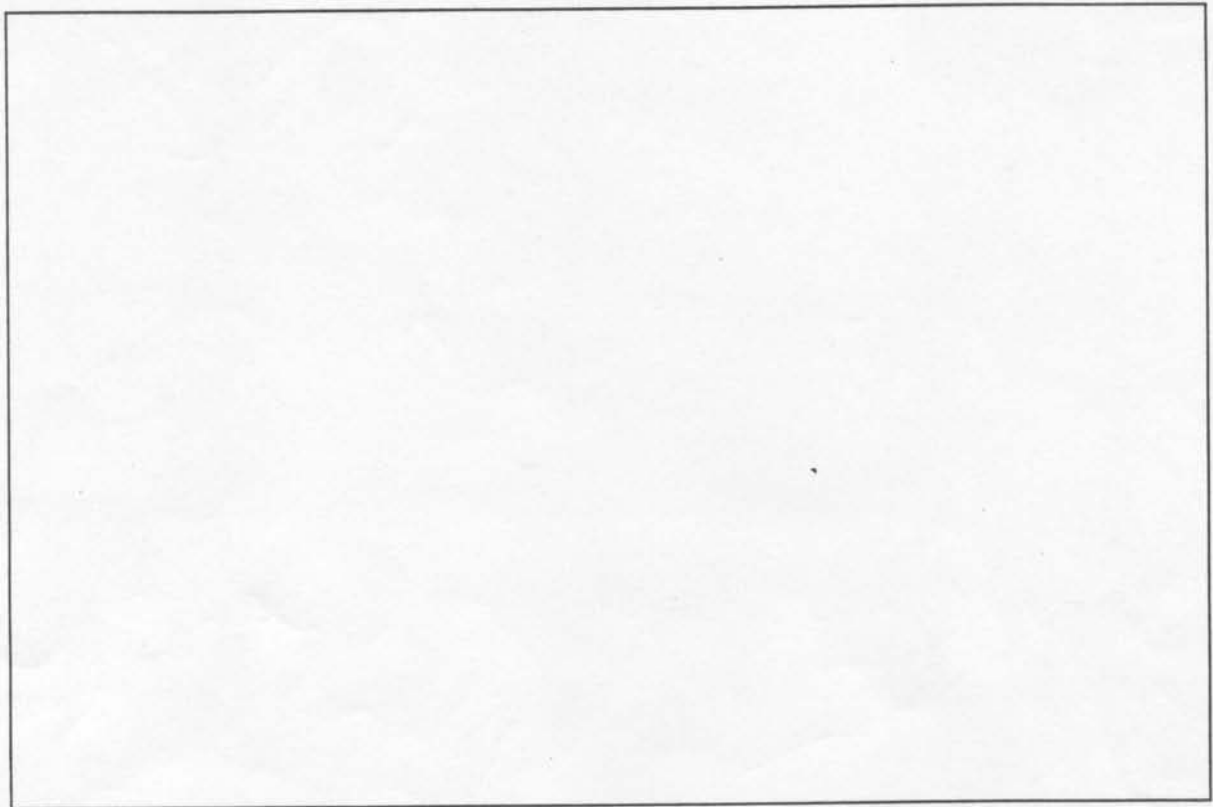

STREET OR PLAT MAP

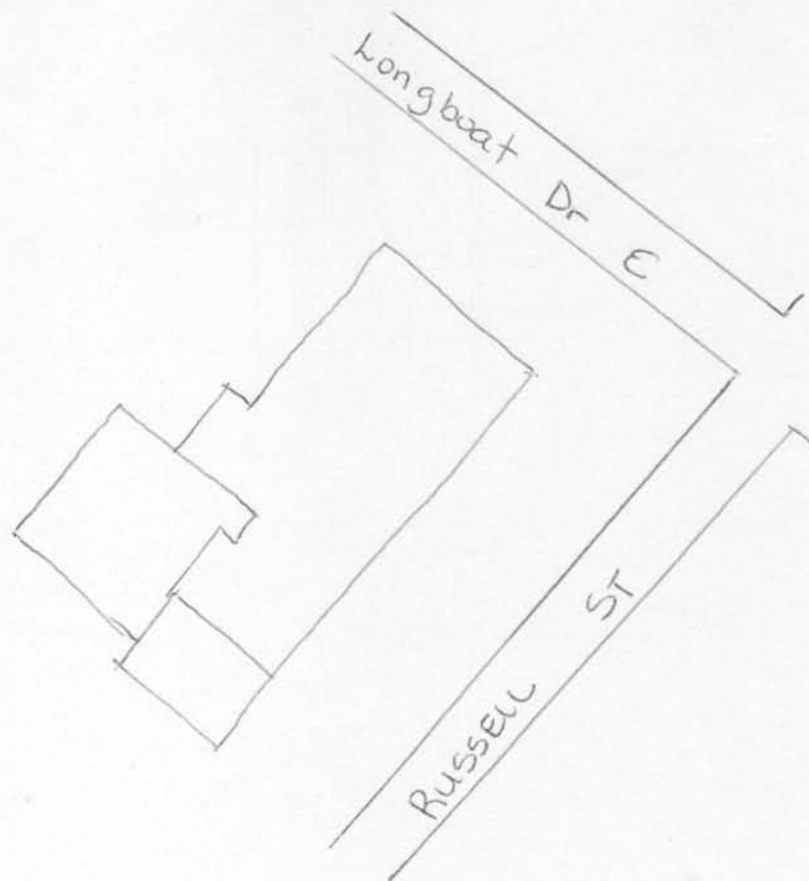

NOT TO SCALE

USGS MAP



SCALE 1:24 000

